

# Certificate of Survey



- Legend**
- IRON FND
  - IRON SET
  - ▲ P.K. FND.
  - △ P.K. SET
  - ⊕ MONUMENT FND.
  - (R) RECORD
  - (M) MEASURED
  - FIR FOUND IRON ROD
  - FIP FOUND IRON PIPE

W 1/4 COR SEC 14  
T26N R9W  
FND IRON/CAP #18990

SW COR SEC 14 T26N R9W  
FND DNR MONT CL INT TRAIL  
W LN SEC 14 T26N R9W LAKE ROAD 66' COUNTY ROW  
2642.89'

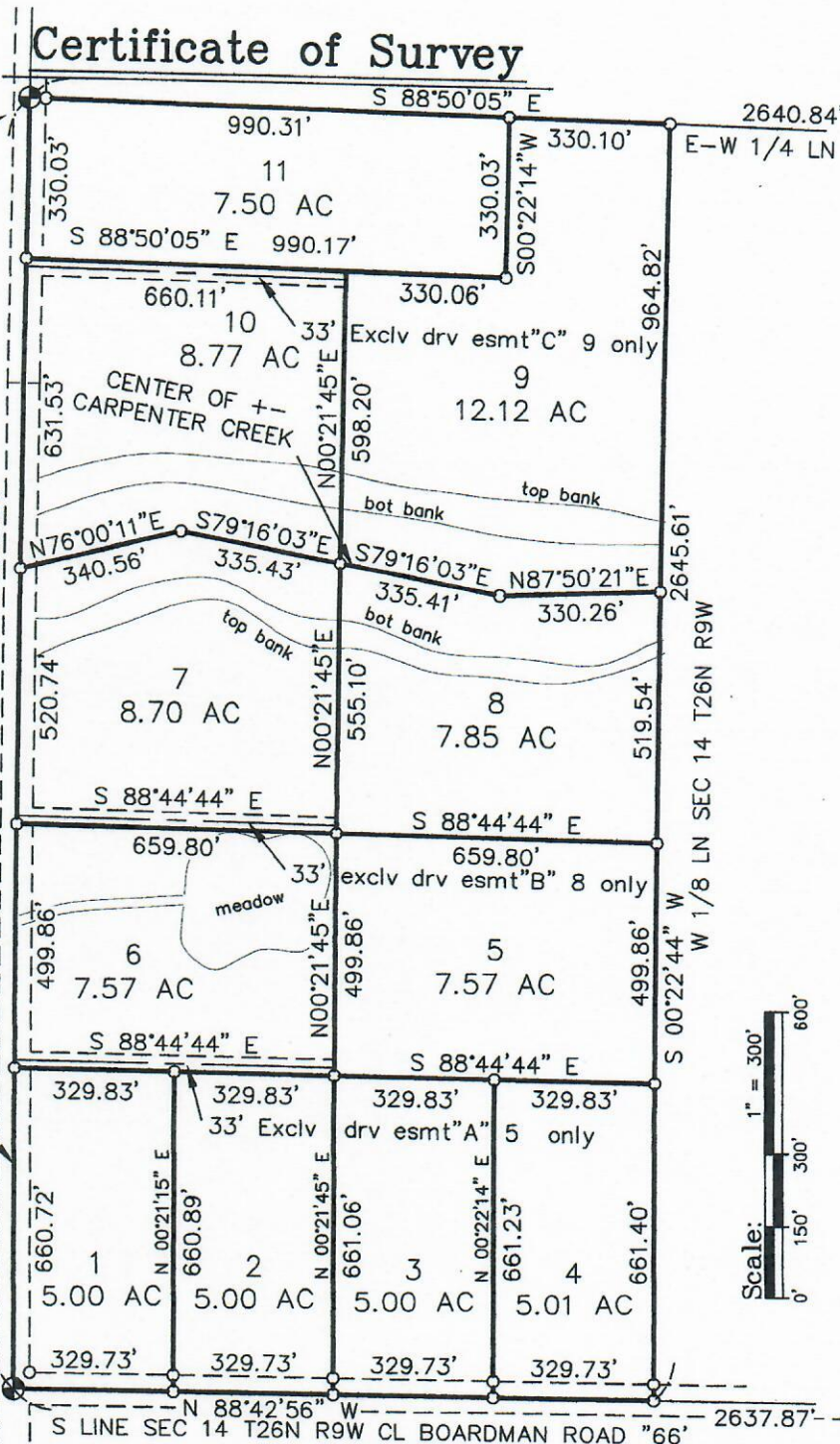

*Neil L. Way*  
NEIL L. WAY  
Licensed Surveyor Number: 28432

I, NEIL L. WAY, a Licensed Professional Surveyor in the State of Michigan, do hereby certify that I have surveyed and mapped the hereon described parcel(s) of land; that the ratio of closure of the unadjusted field observations is within the accepted limits; and that I have fully complied with the requirements of P.A. 132 of 1970, as amended.

Ratio of Closure: 1/10,000  
Basis of Bearing: GPS  
TRUE

<p style="text-align: center;">EAGLE LAND SURVEYING, Inc.</p> <p style="text-align: center;">7164 EAGLE'S WAY LANE KEWADIN, MI 49648</p>	(231) 264-9110 FAX: 264-9311 eaglelandsurvey@aol.com	For: <p style="text-align: center;"><b>GREAT LAKES LAND CO.</b></p> <p style="text-align: center;">The W 1/2 of the SW 1/4 Sec. 14, T26N, R9W, Union Twp., Grand Traverse Co., Michigan.</p>	
	Date: Feb. 6, 2018	File No.: 2018-002	
	FB/PG: N.A.	Drafted By: NLW	Sheet 2 of 8