

Certificate of Survey

PROPERTY LINE ADJUSTMENT SURVEY PARCELS 4 AND 7

OF EAGLE LAND SURVEYING PROJECT 2021-011 OF JUNE 22, 2021.

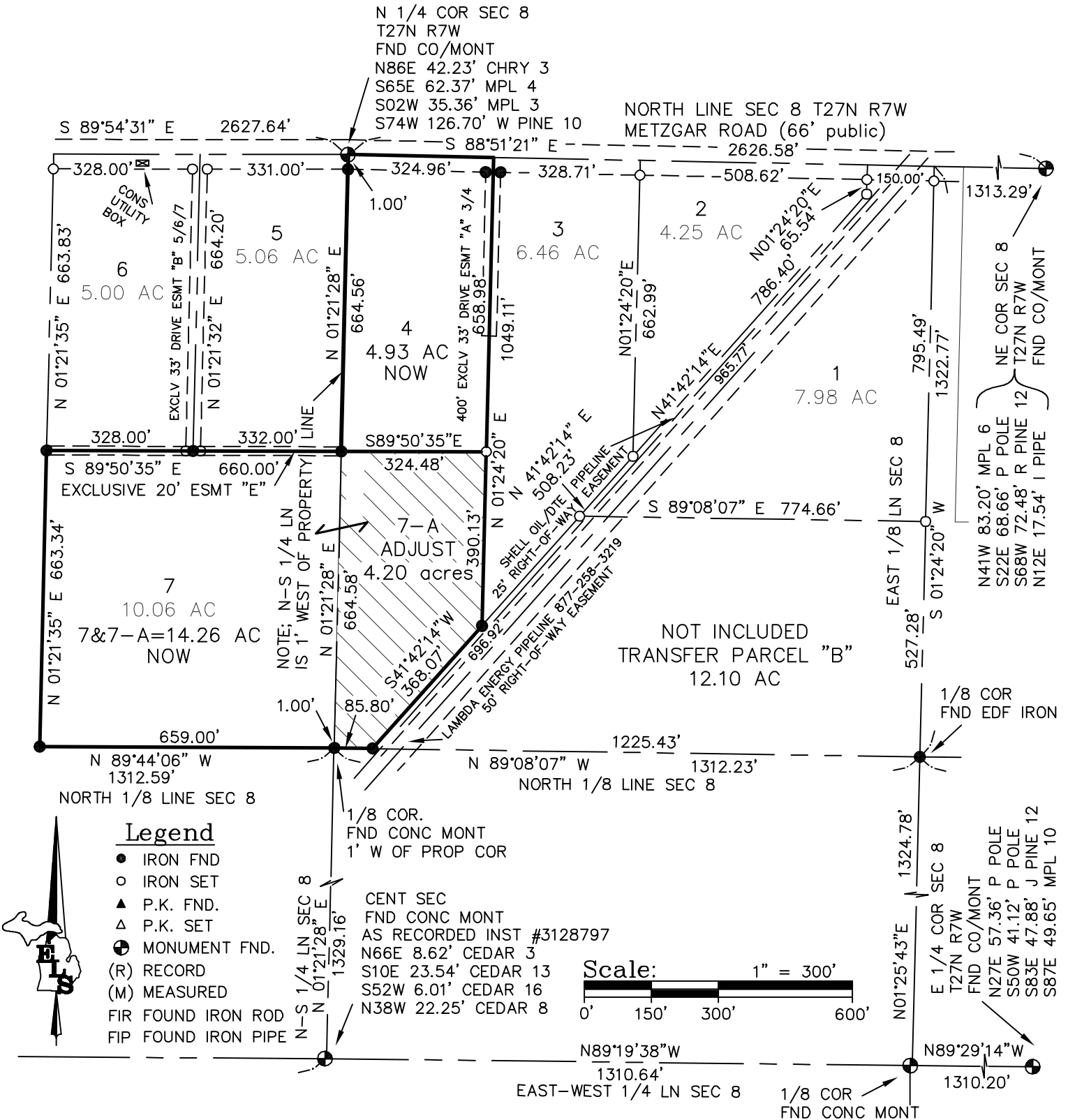

I, NEIL L. WAY, a Licensed Professional Surveyor in the State of Michigan, do hereby certify that I have surveyed and mapped the hereon described parcel(s) of land; that the ratio of closure of the unadjusted field observations is within the accepted limits; and that I have fully complied with the requirements of P.A. 132 of 1970, as amended. All corners shown have a Relative Positional Precision of 0.07' + 50 ppm, unless noted otherwise.

Ratio of Closure: 1/10,000
Basis of Bearing: GPS TRUE N

NEIL L. WAY #4001028432
Licensed Surveyor Number: [REDACTED]

<p style="text-align: right;">(231) 264-9110 FAX: 264-9311 eaglelandsurvey@aol.com</p>	For:	
	<p>GREAT LAKES LAND CO. PROPERTY LINE ADJUSTMENT SURVEY</p>	
<p>Part of the N 1/2 of Sec. 8, T27N, R7W, Kalkaska Township, Kalkaska County, Michigan.</p>		
7164 EAGLE'S WAY LANE KEWADIN, MI 49648	Date: Jan. 14, 2022	File No.: 2022-001
FB/PG: N.A.	Drafted By: NLW	Sheet 1 of 5