

Certificate of Survey

SURVEY AND LAND DIVISION
OF PARCELS "A" and "C" OF
EAGLE LAND SURVEYING JOB
2021-212 DATED 11-4-2021
OF RECORD.

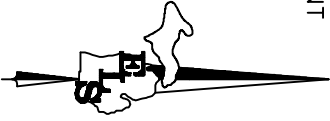

Legend

- IRON FND
- IRON SET
- ▲ P.K. FND.
- △ P.K. SET
- ⊕ MONUMENT FND.
- (R) RECORD
- (M) MEASURED
- FIR FOUND IRON ROD
- FIP FOUND IRON PIPE

NOTE: REVISED MARCH 3 - 2022
DRIVE EASEMENTS "A" and "B" ADDED.

NOTE: REVISED JUNE 21 - 2022
CHANGED PARCELS 2,3,4 & 5
TO 2,3, & 4 (NOW 4 SPLITS).

PROPERTY LINE ADJUSTMENT SURVEY
CHANGED FROM 5 SPLITS TO FOUR.

S 1/4 COR SEC 5
T27N R8W FND DNR MONT
S83E 4.50' W PINE 4
S08E 16.53' W PINE 8
S82W 18.68' MAPLE 8
N10W 30.38' MAPLE 20

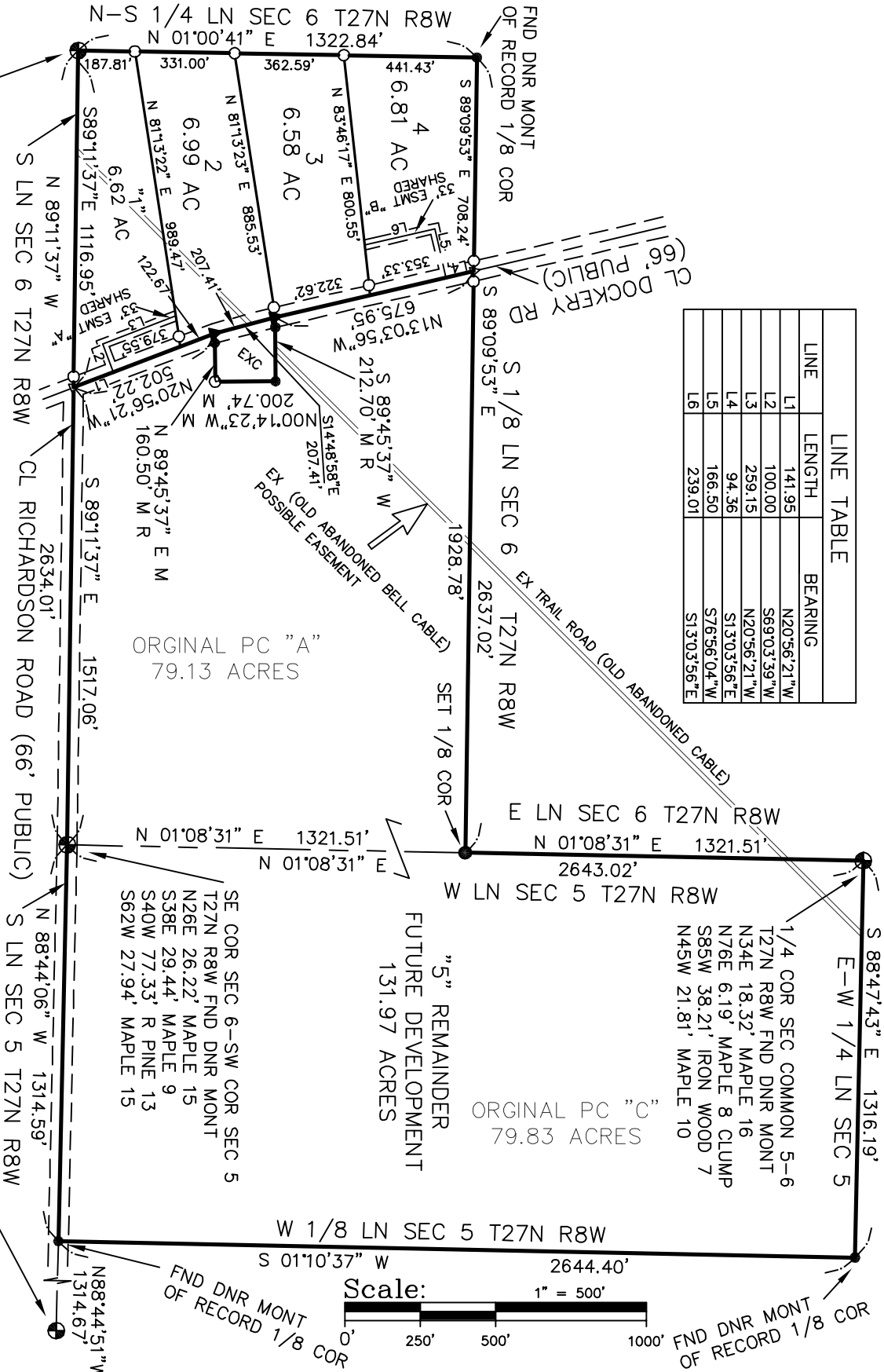

LINE TABLE		
LINE	LENGTH	BEARING
L1	141.95	N20°56'21"W
L2	100.00	S69°03'39"W
L3	259.15	N20°56'21"W
L4	94.36	S13°03'56"E
L5	166.50	S76°56'04"W
L6	239.01	S13°03'56"E



I, NEIL L. WAY, a Licensed Professional Surveyor in the State of Michigan, do hereby certify that I have surveyed and mapped the hereon described parcel(s) of land; that the ratio of closure of the unadjusted field observations is within the accepted limits; and that I have fully complied with the requirements of P.A. 132 of 1970, as amended. All corners shown have a Relative Positional Precision of 0.07 + 50 ppm, unless noted otherwise.

Ratio of Closure: 1/10,000
Basis of Bearing: GPS TRUE NORTH

NEIL L. WAY
Licensed Surveyor Number: XXXXXXXXXX 4001028432

(231) 264-9110
FAX: 264-9311
eaglelandsurvey@aol.com

EAGLE LAND SURVEYING, Inc.

7164 EAGLE'S WAY LANE
KEWADIN, MI 49648

For:	
GREAT LAKES LAND COMPANY	
Part of Sec's 5 & 6, T27N, R8W, Kalkaska Township, Kalkaska County, Michigan.	
Date: JAN. 13, 2022	File No.: 2022-003
FB/PG: N.A.	Drafted By: NLW
Sheet 1 of 6	