

# Certificate of Survey

NORTH LINE SEC 20 T28N R7W

NORTH-SOUTH 1/4 LINE SEC 20 T28N R7W

EAST LINE SEC 20 T28N R7W & CL SMITH RD (66' PUBLIC)

N 1/4 COR SEC 20 T28N R7W  
FND CO MONT  
N05E 15.42' MPL 10"  
N73E 16.47' BCH 36"  
S80E 17.81' MPL 6"  
S40W 30.50' MPL 8"

NE COR SEC 20 T28N R7W  
FND CO MONT  
N70W 9.06' MPL 24"  
N21W 17.55' MPL 10"  
N50E 16.66' MPL 12"  
S09E 30.42' MPL 10"

NOTE: FOR  
PARCELS 1-5  
SEE ESMT A  
2007-047

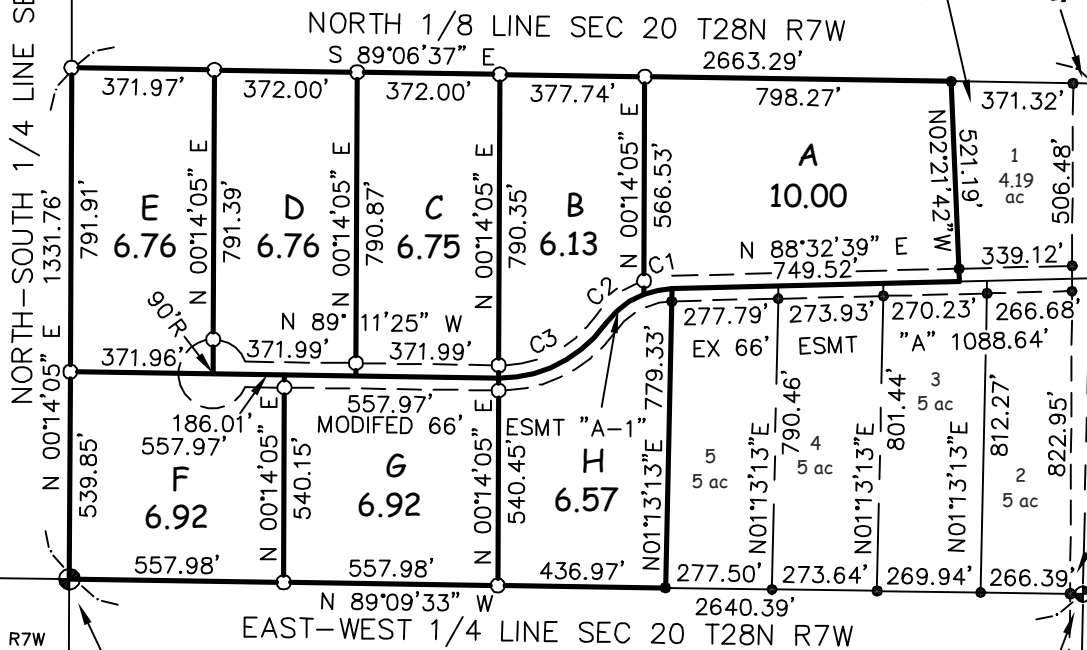

PARENT PARCEL  
81.00 acres

### Legend

- IRON FND
- IRON SET
- ▲ P.K. FND.
- △ P.K. SET
- ⊕ MONUMENT FND.
- (R) RECORD
- (M) MEASURED
- FIR FOUND IRON ROD
- FIP FOUND IRON PIPE

CURVE TABLE				
CURVE	RADIUS	LENGTH	CHORD	CH DIST
C1	219.93	74.44	S78°50'44"W	74.09
C2	219.93	128.79	S52°22'18"W	126.96
C3	336.11	323.90	N63°12'09"E	311.52

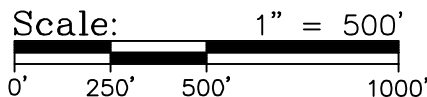

I, NEIL L. WAY, a Licensed Professional Surveyor in the State of Michigan, do hereby certify that I have surveyed and mapped the hereon described parcel(s) of land; that the ratio of closure of the unadjusted field observations is within the accepted limits; and that I have fully complied with the requirements of P.A. 132 of 1970, as amended.

Ratio of Closure: 1/10,000  
Basis of Bearing: GPS Observation  
EAGLE 2007-047

NEIL L. WAY  
Licensed Surveyor Number: 28432

<p style="margin: 0;">(231) 264-9110 FAX: 264-9311 eaglandsurvey@aol.com</p>	For: <p style="text-align: center; margin: 0;"><b>ROSEMARIE FRANCO-BELL</b> GREAT LAKES LAND CO.</p>
	South 1/2 of NE 1/4 of Section 20, T28N, R7W, Rapid River Township, Kalkaska County, Michigan.
7164 EAGLE'S WAY LANE KEWADIN, MI 49648	Date: 24 MAY 2016      File No.: 2016-040
FB/PG: 69/73	Drafted By: NLW cd-19      Sheet 1 of 5