

# Certificate of Survey

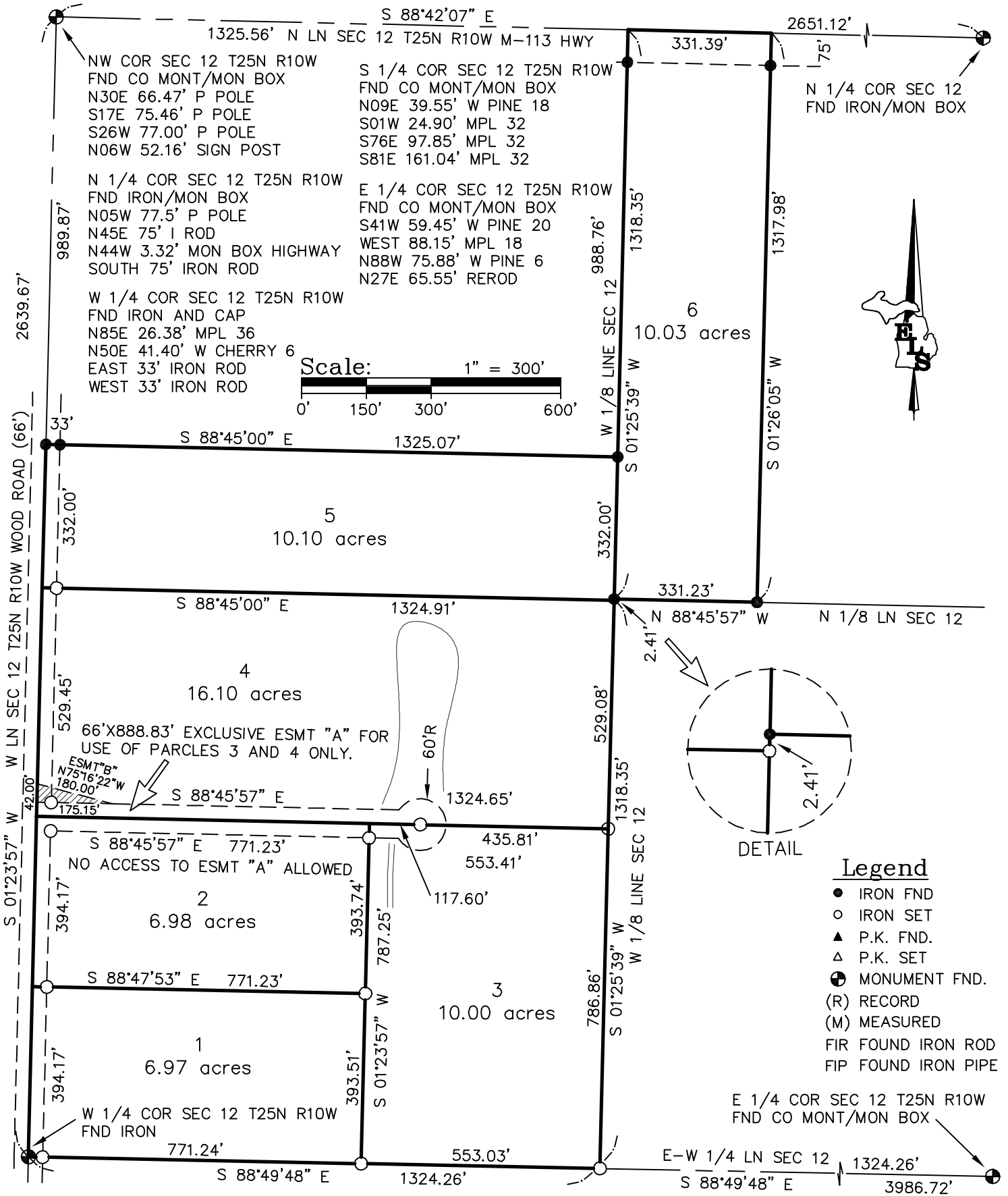

I, NEIL L. WAY, a Licensed Professional Surveyor in the State of Michigan, do hereby certify that I have surveyed and mapped the hereon described parcel(s) of land; that the ratio of closure of the unadjusted field observations is within the accepted limits; and that I have fully complied with the requirements of P.A. 132 of 1970, as amended.

Ratio of Closure: 1/10,000  
Basis of Bearing: GPS

NEIL L. WAY  
Licensed Surveyor Number: 28432

REVISED; 7-27-2016  
EASMT "A".

|                                                                        |                                                                                               |                    |
|------------------------------------------------------------------------|-----------------------------------------------------------------------------------------------|--------------------|
| (231) 264-9110<br>FAX: 264-9311<br>eaglelandsurvey@aol.com<br><br>Inc. | For: <b>GREAT LAKES LAND CO.</b><br><b>WOOD ROAD PROJECT</b>                                  |                    |
|                                                                        | Part of the NW 1/4 of Sec. 12,<br>T25N, R10W, Paradise Twp.,<br>Grand Traverse Co., Michigan. |                    |
| 7164 EAGLE'S WAY LANE<br>KEWADIN, MI 49648                             | Date: June 24, 2016                                                                           | File No.: 2016-038 |
| FB/PG: N.A.                                                            | Drafted By: NLW                                                                               | Sheet 1 of 4       |