

# Certificate of Survey

## PROPERTY LINE ADJUSTMENT SURVEY

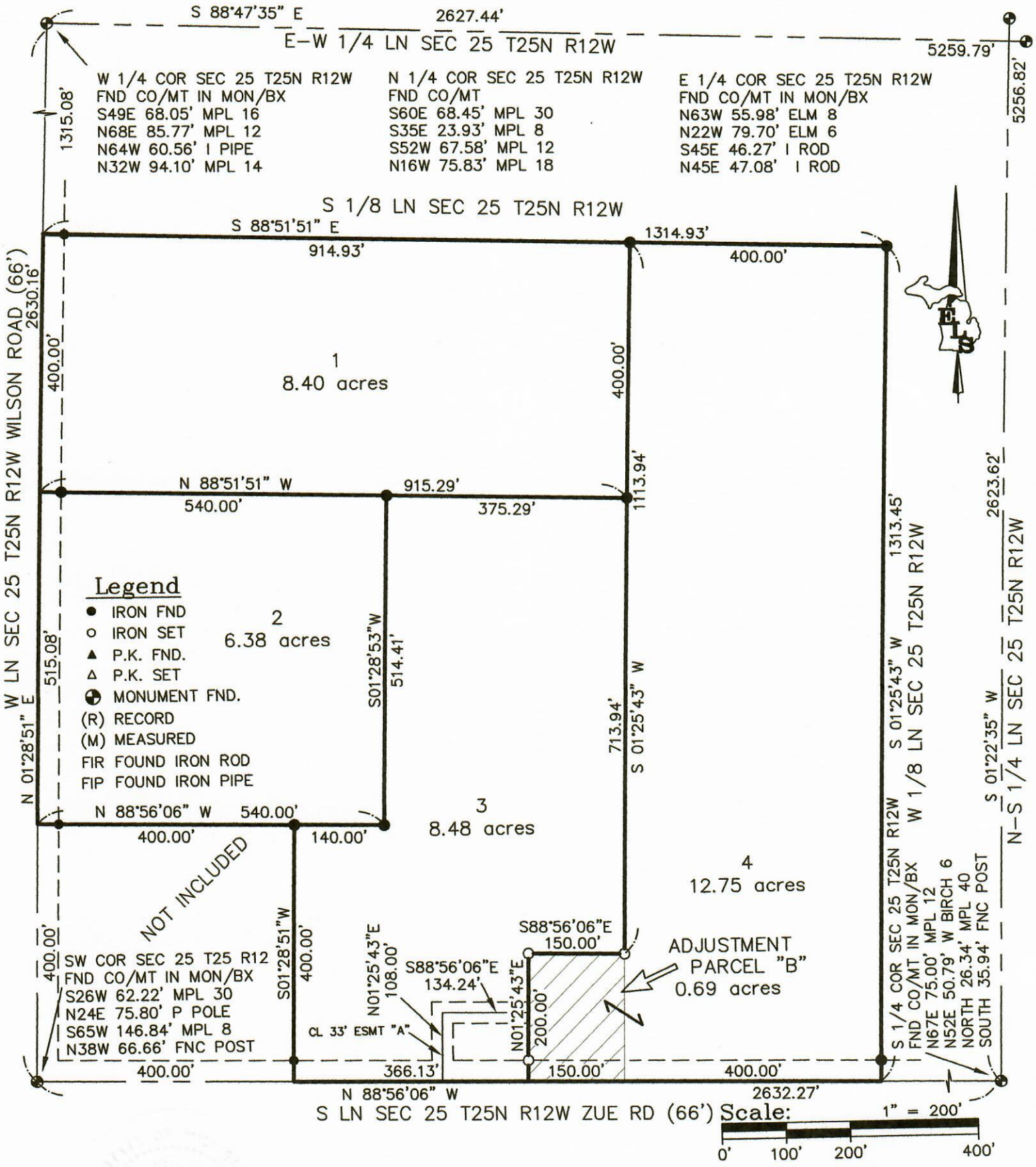

I, NEIL L. WAY, a Licensed Professional Surveyor in the State of Michigan, do hereby certify that I have surveyed and mapped the hereon described parcel(s) of land; that the ratio of closure of the unadjusted field observations is within the accepted limits; and that I have fully complied with the requirements of P.A. 132 of 1970, as amended.

*Neil L. Way*  
**NEIL L. WAY**  
 Licensed Surveyor Number: 28432

REVISED AUG 10, 2017  
 ESMT A ADDED.  
 REVISED OCT 2, 2017  
 ADJUST 3 & 4

Ratio of Closure: 1/10,000  
 Basis of Bearing: GPS  
 TRUE

(231) 264-9110

For: