

# Certificate of Survey

NORTH LINE SEC 20 T28N R7W

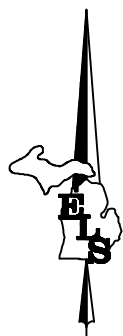

NORTH-SOUTH 1/4 LINE SEC 20 T28N R7W

N 1/4 COR SEC 20 T28N R7W  
FND CO MONT  
N05E 15.42' MPL 10"  
N73E 16.47' BCH 36"  
S80E 17.81' MPL 6"  
S40W 30.50' MPL 8"

NE COR SEC 20 T28N R7W  
FND CO MONT  
N70W 9.06' MPL 24"  
N21W 17.55' MPL 10"  
N50E 16.66' MPL 12"  
S09E 30.42' MPL 10"

NOTE: FOR  
PARCELS 1-5  
SEE ESMT A  
2007-047

EAST LINE SEC 20 T28N R7W & CL SMITH RD (66' PUBLIC)

NORTH 1/8 LINE SEC 20 T28N R7W

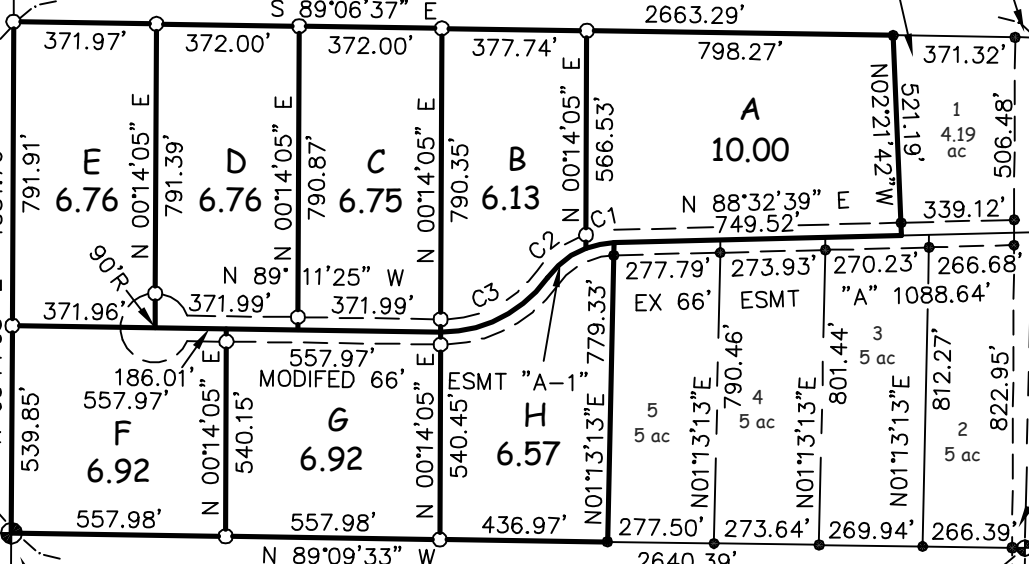

EAST-WEST 1/4 LINE SEC 20 T28N R7W

PARENT PARCEL  
81.00 acres

W 1/4 COR SEC 20 T28N R7W  
FND CO MONT  
N65E 22.44' MPL 6"  
S76E 19.88' MPL 8" TW  
S59W 53.59' MPL 6" CLMP  
N40W 68.14' MPL 8"

CENT COR SEC 20 T28N R7W  
FND IRON #24594

E 1/4 COR SEC 20 T28N R7W  
FND CO MONT  
N56E 33.84' MPL 6"  
S42E 24.86' MPL 6"  
S25W 70.36' MPL 4"  
N55W 60.42' R PINE 6"  
S68E 5.32' PIPE 1"

S 1/4 COR SEC 20 T28N R7W  
FND CO MONT  
N40E 36.91' P POLE  
S27E 43.29' P POLE  
S52W 51.05' FNC POST  
N42W 58.30' FNC POST

### Legend

- IRON FND
- IRON SET
- ▲ P.K. FND.
- △ P.K. SET
- ⊕ MONUMENT FND.
- (R) RECORD
- (M) MEASURED
- FIR FOUND IRON ROD
- FIP FOUND IRON PIPE

CURVE TABLE				
CURVE	RADIUS	LENGTH	CHORD	CH DIST
C1	219.93	74.44	S78°50'44"W	74.09
C2	219.93	128.79	S52°22'18"W	126.96
C3	336.11	323.90	N63°12'09"E	311.52

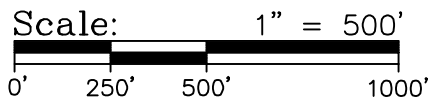

I, NEIL L. WAY, a Licensed Professional Surveyor in the State of Michigan, do hereby certify that I have surveyed and mapped the hereon described parcel(s) of land; that the ratio of closure of the unadjusted field observations is within the accepted limits; and that I have fully complied with the requirements of P.A. 132 of 1970, as amended.

Ratio of Closure: 1/10,000  
Basis of Bearing: GPS Observation  
EAGLE 2007-047

NEIL L. WAY  
Licensed Surveyor Number: 28432

<div style="display: inline-block; vertical-align: middle;"> <p style="font-size: 2em; margin: 0;">EAGLE LAND SURVEYING, Inc.</p> </div>	<p>(231) 264-9110 FAX: 264-9311 eaglelandsurvey@aol.com</p>	<p>For:</p> <p style="text-align: center; font-weight: bold;">ROSEMARIE FRANCO-BELL GREAT LAKES LAND CO.</p>
	<p>South 1/2 of NE 1/4 of Section 20, T28N, R7W, Rapid River Township, Kalkaska County, Michigan.</p>	
	<p>7164 EAGLE'S WAY LANE KEWADIN, MI 49648</p>	<p>Date: 24 MAY 2016</p>

FB/PG: 69/73

Drafted By: NLW cd-19

Sheet 1 of 5