

Certificate of Survey

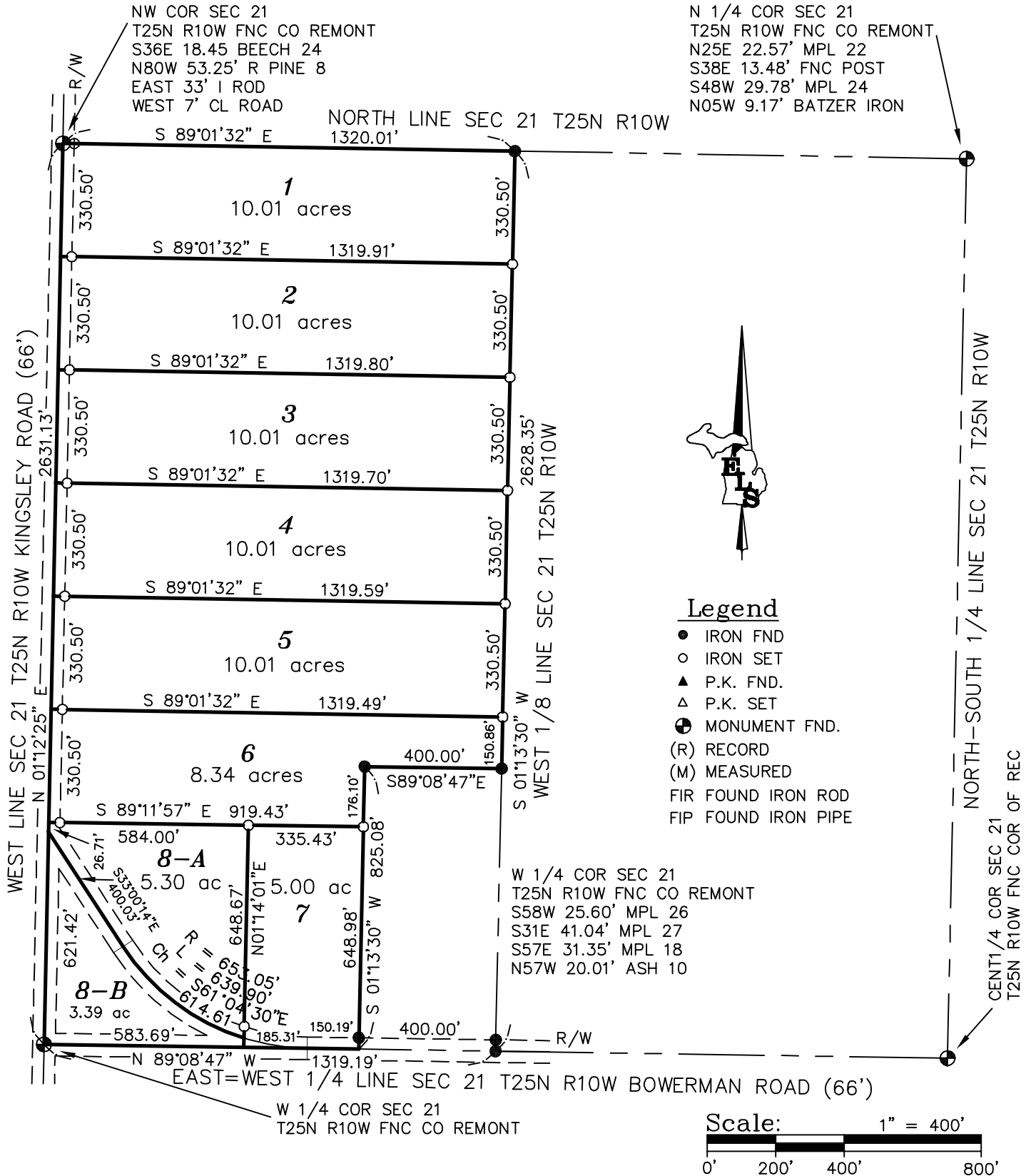

I, NEIL L. WAY, a Licensed Professional Surveyor in the State of Michigan, do hereby certify that I have surveyed and mapped the hereon described parcel(s) of land; that the ratio of closure of the unadjusted field observations is within the accepted limits; and that I have fully complied with the requirements of P.A. 132 of 1970, as amended.

Ratio of Closure: 1/10,000
Basis of Bearing: GPS

NEIL L. WAY
Licensed Surveyor Number: 28432

<p style="margin: 0;">(231) 264-9110 FAX: 264-9311 eaglelandsurvey@aol.com</p> <p style="margin: 0; text-align: center;">Inc.</p>	<p>For:</p> <p style="text-align: center;">GREAT LAKES LAND CO. KINGSLEY/BOWERMAN ROAD PROJECT</p>	
	<p style="text-align: center;">Part of the W 1/2 of the NW 1/4 of Sec. 21, T25N, R10W, Paradise Twp., Grand Traverse Co., Michigan.</p>	
<p>7164 EAGLE'S WAY LANE KEWADIN, MI 49648</p>	<p>Date: July 1, 2016</p>	<p>File No.: 2016-060</p>
<p>FB/PG: N.A.</p>	<p>Drafted By: NLW</p>	<p>Sheet 1 of 4</p>