

# Certificate of Survey

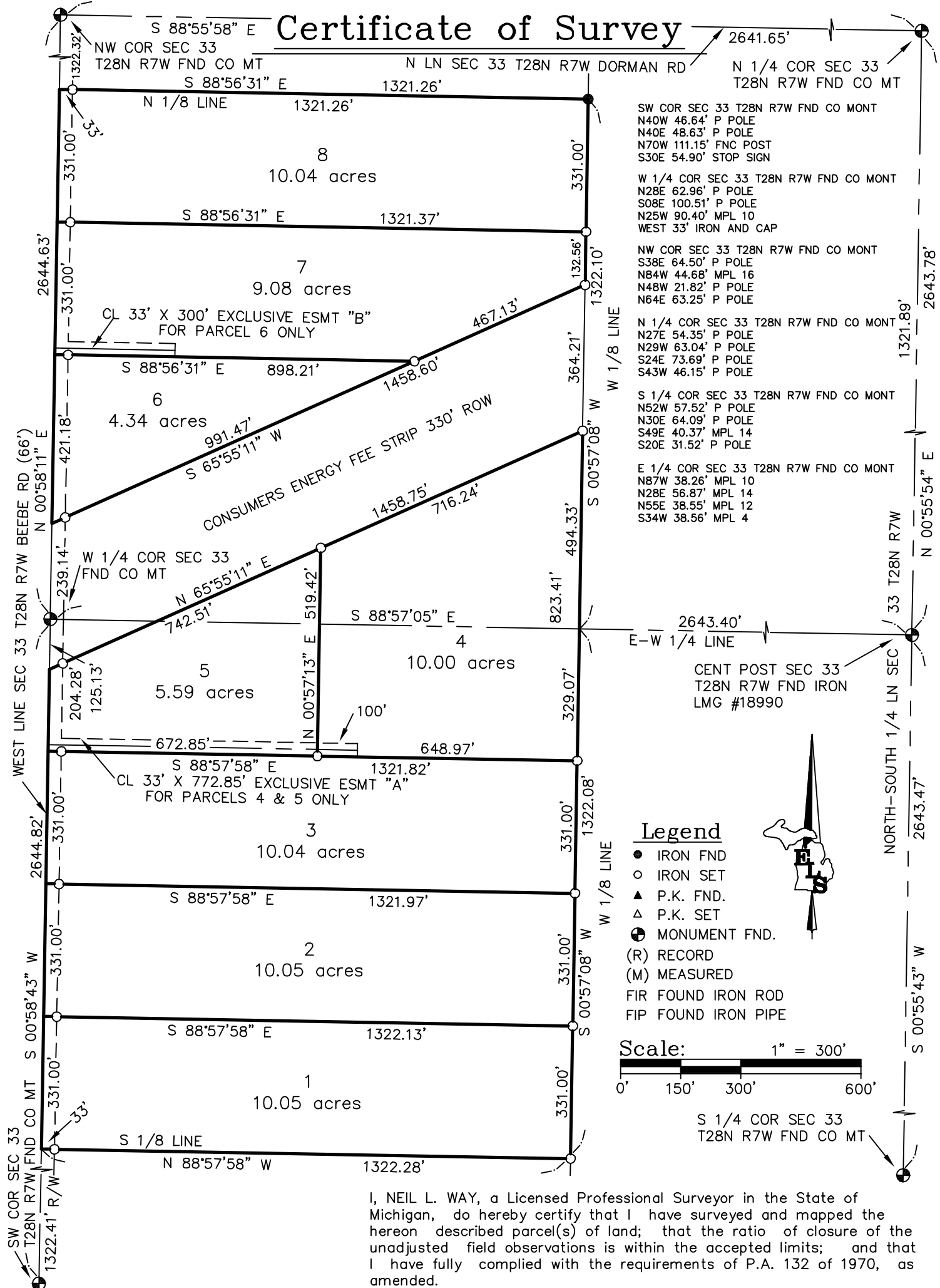

SW COR SEC 33 T28N R7W FND CO MONT  
 N40W 46.64' P POLE  
 N40E 48.63' P POLE  
 N70W 111.15' FNC POST  
 S30E 54.90' STOP SIGN

W 1/4 COR SEC 33 T28N R7W FND CO MONT  
 N28E 62.96' P POLE  
 S08E 100.51' P POLE  
 N25W 90.40' MPL 10  
 WEST 33' IRON AND CAP

NW COR SEC 33 T28N R7W FND CO MONT  
 S38E 64.50' P POLE  
 N84W 44.68' MPL 16  
 N48W 21.82' P POLE  
 N64E 63.25' P POLE

N 1/4 COR SEC 33 T28N R7W FND CO MONT  
 N27E 54.35' P POLE  
 N29W 63.04' P POLE  
 S24E 73.69' P POLE  
 S43W 46.15' P POLE

S 1/4 COR SEC 33 T28N R7W FND CO MONT  
 N52W 57.52' P POLE  
 N30E 64.09' P POLE  
 S49E 40.37' MPL 14  
 S20E 31.52' P POLE

E 1/4 COR SEC 33 T28N R7W FND CO MONT  
 N87W 38.26' MPL 10  
 N28E 56.87' MPL 14  
 N55E 38.55' MPL 12  
 S34W 38.56' MPL 4

### Legend

- IRON FND
- IRON SET
- ▲ P.K. FND.
- △ P.K. SET
- ⊙ MONUMENT FND.
- (R) RECORD
- (M) MEASURED
- FIR FOUND IRON ROD
- FIP FOUND IRON PIPE

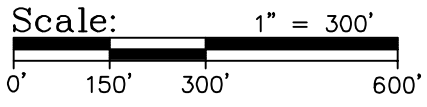

I, NEIL L. WAY, a Licensed Professional Surveyor in the State of Michigan, do hereby certify that I have surveyed and mapped the hereon described parcel(s) of land; that the ratio of closure of the unadjusted field observations is within the accepted limits; and that I have fully complied with the requirements of P.A. 132 of 1970, as amended.

Ratio of Closure: 1/10,000  
 Basis of Bearing: GPS

NEIL L. WAY  
 Licensed Surveyor Number: 28432

	(231) 264-9110 FAX: 264-9311 eaglelandsurvey@aol.com	For:	<b>GREAT LAKES LAND CO.</b>	
			Part of the W 1/2 of Sec. 33, T28N, R7W, Rapid River Twp., Kalkaska Co., Michigan.	
		Date: July 6, 2016	File No.: 2016-059	
		Drafted By: NLW	Sheet 1 of 5	

7164 EAGLE'S WAY LANE  
 KEWADIN, MI 49648

FB/PG: N.A.